

Trust Arts Education Center

TECHNICAL SPECIFICATIONS

CONTACT INFORMATION

Building Address:	805/807 Liberty Avenue Pittsburgh, PA 15222
Mailing Address:	803 Liberty Avenue Pittsburgh, PA 15222
Shipping Address:	For Freight Shipping, please call for details. All other shipments use mailing address.
Administration & Production:	Nicholas Wright 814.490.6148 Nick@flyspaceproductions.com
Vice President of Arts Education	Tracy Edmunds 412.471.5011 Edmunds@trustarts.org

LOCATION and ACCESS

The Trust Arts Education Center is located in Downtown Pittsburgh in the Cultural District Between Tlto Way and Ninth Street. It was built in the space combining two buildings hence the double address. The Main Entrance and best loading entrance are located off of Liberty Avenue, just 2 doors down from the Harris Theater awning.

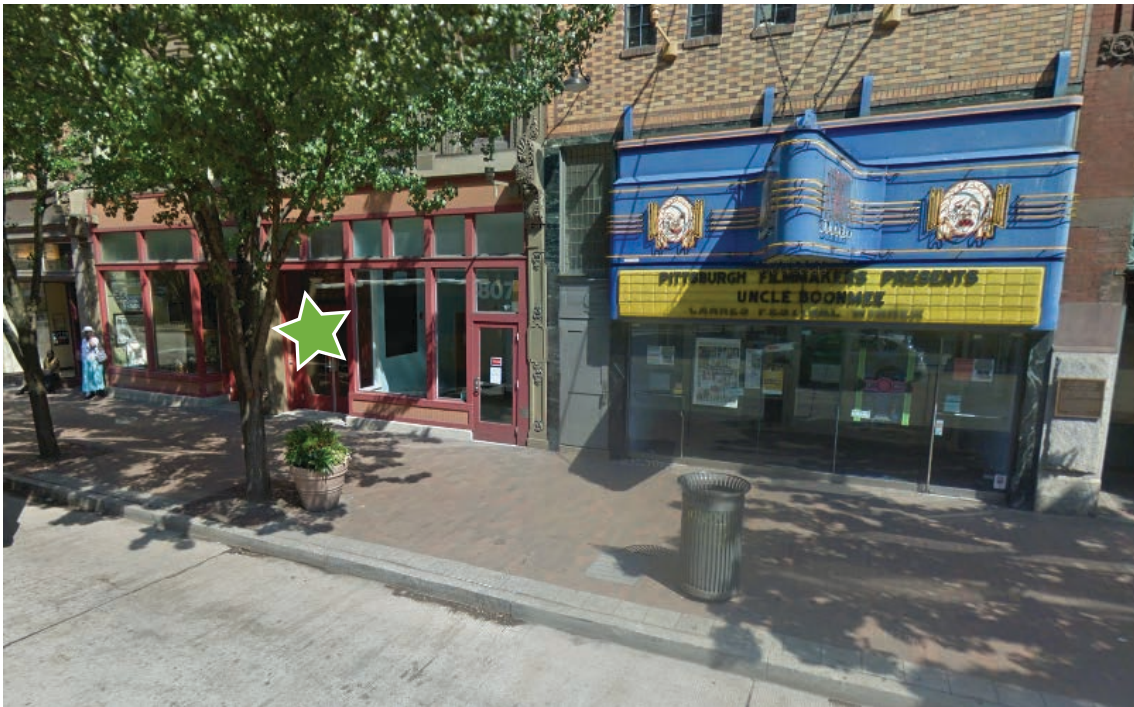

Trust Arts Education Center

TECHNICAL SPECIFICATIONS

LOADING

There is no loading dock at this location everything is loaded at street level, curbside. Loading occurs through the main lobby and elevator takes you to appropriate floor.

Main Doorway Dimensions: 66" wide x 82.5" tall

Elevator Dimensions: 48" doorway. Elevator itself is 5'9" wide x 8' deep x 7'5" tall

PEIRCE STUDIO - Loading

Access to the Peirce Studio is through single man doors; anything loading in must fit through a standard doorway.

RESTROOMS

Public Restrooms are located on the Lower Level and can be accessed via the steps or elevator.

KITCHEN and CONCESSIONS

There is a small concessions counter in the lobby of the Peirce Studio with a small ice machine, sink, and refrigerator. There is no catering kitchen on site.

TRASH

Trash removal and cleaning is provided by Sunny Home Cleaning service. All open foods and any materials not fitting in trash receptacles must be removed at the end of the scheduled event by the renter.

WIFI and INTERNET

WIFI access is available throughout the building. Please contact the venue manager for the password and firewall access.

An Ethernet hard line is available only in the Peirce Studio.

IN HOUSE EQUIPMENT

10 - 8' banquet Tables

8 - 6' banquet Tables

10 - 30" round hi-top cocktail tables

Floor length black linens for all tables

Rust skirting for all banquet tables

Portable PA Sound System

- 2 QSC K-12 speakers
- 16 channel mixer with CD and iPod hookup capabilities
- 4 wired Shure 57 microphones w/ floor or tabletop stands

2 - Epson SD Projectors

1 - 70"x70" pop up Projection Screen

* 6 - 4' x 8' staging platforms at 8", 16", or 24" heights

* Theatrical Lighting Package

- ETC Express Light Board
- 10 Source Four Ellipsoidal Fixtures
- 10 Source Four Par Cans w/ Very narrow - Wide lens options
- 20 Color Changing LED EPar Tri Fixtures

* Pipe and Drape 6' telepoles White or Black curtains

* 9'x12' Front Projection Screen

* Sharp Conference Series XG-P25X HD Projector

* Epson HD Projector

* Additional Fee May Apply



Trust Arts Education Center

TECHNICAL SPECIFICATIONS

IN HOUSE SEATING

Chair Seating:

180 dark red plastic stackable chairs

*** Bleacher Seating:**

Eight bleachers each measuring at 8' w x 8' d x 2'6" h. Each bleacher provides 4 benches worth of seating with a rise of 6" between seating rows and 12" of rise from foot to seating.

*** Seating Risers:**

Up to 5 sets of risers with an 8" rise and three sides of railings. Risers can hold up to 104 chairs. Full Seating Risers measure at 19'2" deep by 32' wide by 40" tall. If railings are required add an additional 3' to the height.

Anything not seen in the In-House inventory can be arranged and made available, additional fees apply.

* Additional Fee May Apply

Trust Arts Education Center

TECHNICAL SPECIFICATIONS

PEIRCE STUDIO

LIGHTING:

The Peirce Studio is equipped with three banks of individually controlled fluorescent lights as well as dimmable track lighting along the Lobby and Balcony level. Lights can be controlled from the Peirce floor or in the balcony Tech Booth.

RIGGING:

There are three static rigging pipes overhead running the length of the space at 20' high. Additional rigging points are from the railings along the balcony and upper lighting deck.

DRESSING ROOMS and GREEN ROOMS:

Dressing Rooms can be set aside, if requested, on the 2nd floor (2.5 flights up from the Studio Level) or in the Harris Theater. There are no private dressing rooms located on the Peirce Studio Level. There are no showers, private bathrooms, or laundry facilities on site.



Trust Arts Education Center

TECHNICAL SPECIFICATIONS

PEIRCE STUDIO

LOWER LEVEL: Pierce Studio and Lobby

